

You Are a Child of Mine

Grtr. 1

Vox (2nd x)

Piano (RH 8va)

Grtr. 2

E. Bass

Grtr. 1

Piano (RH 8va)

Grtr. 2

E. Bass

Grtr. 2 and bass only --

13 Am⁷

17 C⁵

21 Am⁷

I've been hear - in' voi - ces tell - in' me that I could
 So I lis - ten as you tell me who I am an'
 ne - ver be what I wan - na be. They're
 who it is that I'm gon - na be. I
 bin - din' me with lies, haun - tin' me at night,
 hang on ev - ery word, know - ing what I've heard:
 say'n there's noth - in' to be - lieve.
 I am yours, and I am free!

2 You Are a Child of Mine

Full band --

25 B \flat 5(9)

F(9)/A



Some-where in___ the qui - et- ness,___ when I'm ov - er come with lone - li- ness,___ I
When I am___ a-lone at night, that is when I hear the lie,___ "You'll

29 Am7

G



hear you___ call___ my name._____
ne - ver___ be___ e - nough."_____

33 B \flat 5(9)

F(9)/A



Like a fa - ther, you are there; as I lis - ten, I can hear___ you
Though I may___ be - gin to fear,___ when I lis - ten, I can hear___ you

37 Gsus

G⁵

NC



say:_____
say:_____ "You are___ a

41 C

G

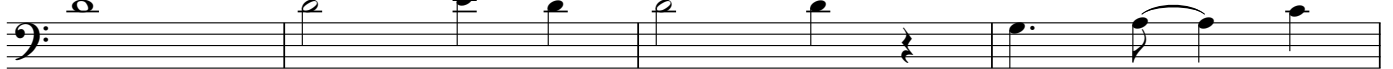

child___ of mine,_____
born of___ my

45 Am7

F(9)

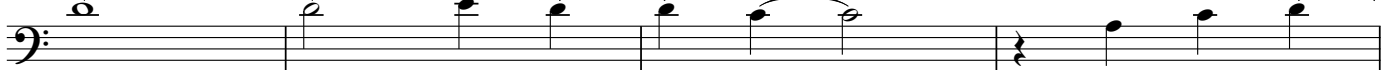

own___ de - sign,_____
and you bear___

49 C

G



the heart___ of___ life.____

53 F(9)

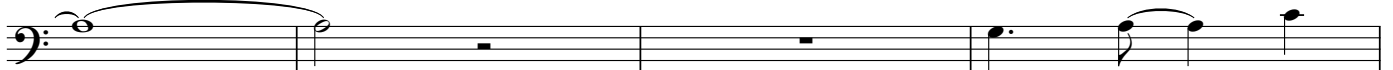

No mat - ter

57 C

G

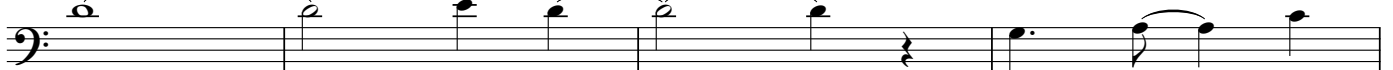

where___ you go,_____
oh, you___ will

61 Am7

F(9)

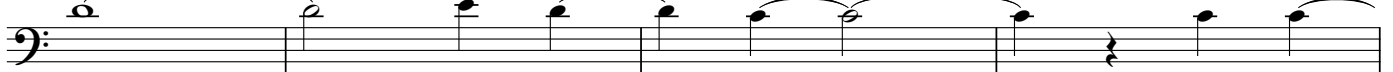

al - - - ways know___ you've been___

65 **C** **G**

 _____ made _____ free _____ in _____ Christ. _____

69 **F(9)** **Gsus(HOLD)** **Gsus(HOLD)**

 _____ You are a child_ of You are a child_ of

Piano only --
 73 **C/E** **F(9)**

mine." _____
 77 **Am7** **G**

81 **C^/E** **F^9**

85 **Am^9** **G**

Open repeat, instruments add in slowly, building throughout; drums (all quarter notes) LAST X ONLY!
 89 **C/E** **F(9)**

 I am _____ cal - lin', _____

93 **Am7** **G**

 I am _____ cal - lin', _____

97 **2. G^5** **KEEP BUILDING!!!**

 "You are _____ a

Drums (loud, busy) and voices only!
 101 **NC**

 child _____ of mine, _____ born of _____ my

4 You Are a Child of Mine

105 Am⁷ F⁽⁹⁾

own de - sign, and you bear

109 C G

the heart of life.

113 F⁽⁹⁾

No mat - ter

117 C G

where you go, oh, you will

121 Am⁷ F⁽⁹⁾

al - - - ways know you've been

125 C G

made free in Christ.

129 F⁽⁹⁾ Gsus(HOLD)

You are a child of

132 BOLD!!!! -- Gtr. 1 solos! (Stay above C above middle C) C⁵ C⁵/B

mine!" Oh Oh

136 C⁵/A C⁵/F

Oh

140 C⁵ C⁵/B

Oh Oh

144 C⁵/A C⁵/F (BIG HALF-TIME DRUM FILL!!)

Oh

Gr. 1 solos (Blues), Drums Half-time feel (HEAVY)

148 C⁵ Eb⁵ F⁵ NC

Gr. 1

Gr. 2 (DRUMMER FILLS WITH GTR!!!)

Pno.

E. Bass

≡ All instruments continue simile --

152 C⁵ Eb⁵ F⁵ NC

Gr. 1

156 C⁵ Eb⁵ F⁵ NC

Gr. 1

160 C⁵ Eb⁵ F⁵ (BREAK!!!) (Silence)

Gr. 1

molto rit. *fff!!!*